

# Patient report

Bio-Rad                      DATE: 06/27/2019  
D-10                            TIME: 03:32 PM  
S/N: #DJ4I016123        Software version: 4.20-2  
Sample ID:                    10623939  
Injection date              06/27/2019 03:28 PM  
Injection #: 9                Method: HbA1c  
Rack #: ---                    Rack position: 8

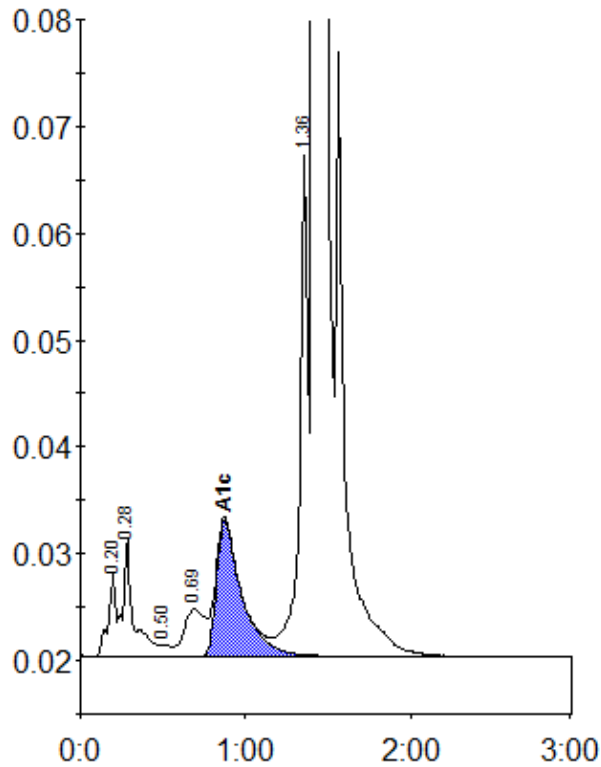

Peak table - ID: 10623939

Peak	R.time	Height	Area	Area %
A1a	0.20	8023	25498	0.8
A1b	0.28	11146	48887	1.5
F	0.50	1132	5188	0.2
LA1c/CHb-1	0.69	4389	38516	1.2
A1c	0.87	12796	136609	5.7
P3	1.36	46851	165106	5.0
A0	1.42	902419	2888131	87.3
Total Area:			3307934	

Concentration:	%
A1c	5.7